

Mud + Shingle

APPLICATION SITE OUTLINED IN RED - FOR
EXTENT OF SITE REFER TO LOCATION PLAN

SAUBOURN SHORE

Shingle

Application for Planning Services

Application Ref No: AP/2015/00014

Date received: 16/01/2015

Plan No: 2/15

POR In: 1/15

Application for Planning Services

Site No: 16/01/15

Application Ref No: AP/2015/00014

Date received: 16/01/2015

Plan No: 2/15

POR In: 1/15

Proposed parking area

Track

Handstanding area formed
between entrance and car
parking area

existing bank excavated as
necessary to widen existing track -
existing line of track shown dotted

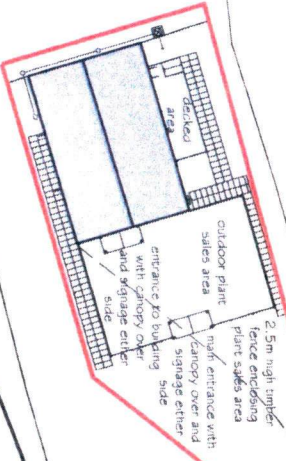

ANNOVILL AND SITE CONTROL
This plan has been APPROVED by the
PLANNING AUTHORITY and MUST be read in
conjunction with the Planning Conditions of
Consent No. 16/01/15

John O'Sullivan
Head of Planning and Regulatory Services

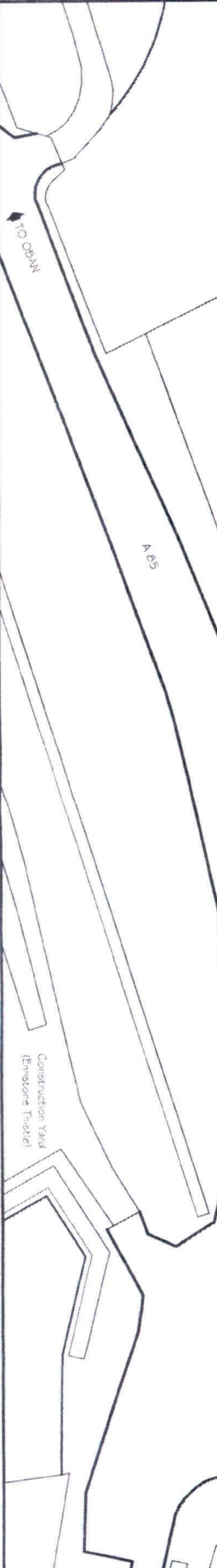

JOB NO: 0912
SCALE: 1:500
DATE: June 09

CLIENT: Mr & Mrs G. Nicholson
PROJECT TITLE: Proposals at former 1st Farm, Land East
of High na Mara, Dunstahage
(Saalmore Shire) - By Oban, Arxyl

DRAWING TITLE: Site Plan
Scheme Design
DRAWING NO: C3A

CRAWFORD MACPHEE
Architectural Services
14/15 The Square, Oban, Argyll & Bute, PA34 6QJ
Telephone: 07920 164852 Email: crawfordmacphee@btinternet.com

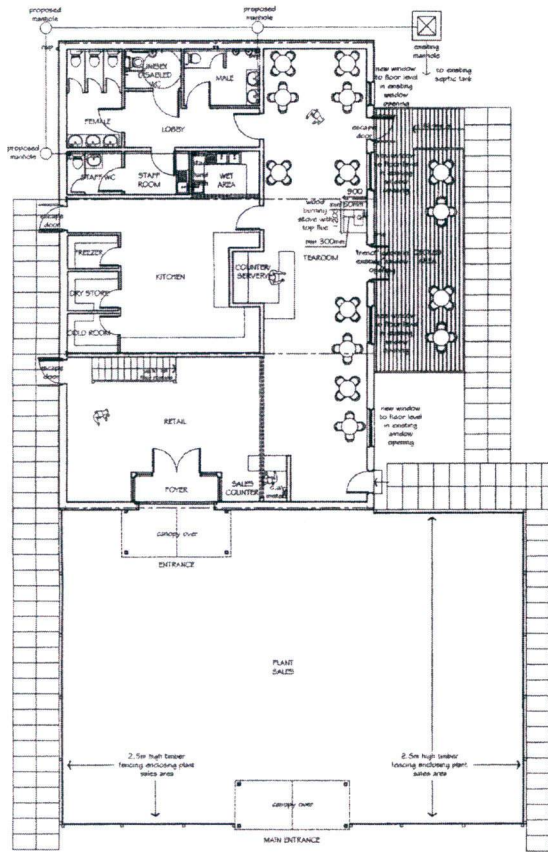

0 1 2 3 4 5 10
Scale in metres

CLIENT
MR & MRS G McPHERSON

JOB TITLE
PROPOSALS AT FORMER FISH
FARM, LAND EAST OF
TIGH-NA-MARA, DUNSTAFFNAGE
BY OBAN
ARGYLL

DRAWING TITLE
FLOOR PLAN

SCHEME DESIGN

DRAWING REVISION NOTES

Argyll and Bute Council Planning Services	
Application ref no.	09/12/SC01
Date received	18.01.09
Plan no.	5/20
P.O. Initials	ABP

ARGYLL AND BUTE COUNCIL This plan has been APPROVED by the PLANNING AUTHORITY and MUST be read in conjunction with the Planning Conditions of Consent No. 09/12/SC01		
 Head of Planning and Regulatory Services 01842 822100		

SCALE	DATE	DRAWN
1:100	JUNE 2009	F.R. MacPhee
JOB NO.	DRAWING NO.	REVISION
0912	SC 01	

 CRAWFORD MACPHEE Architectural Services <small>100 Victoria Road, Glasgow G1 3NU Tel: 0141 221 2222 Fax: 0141 221 2223 Email: info@crawfordmacphee.co.uk</small>	
---	--

copy.